

Patient report

Bio-Rad DATE: 09/04/2019
D-10 TIME: 04:51 PM
S/N: #DJ4I016123 Software version: 4.30-2
Sample ID: 10568600
Injection date 09/04/2019 04:25 PM
Injection #: 29 Method: HbA1c
Rack #: --- Rack position: 2

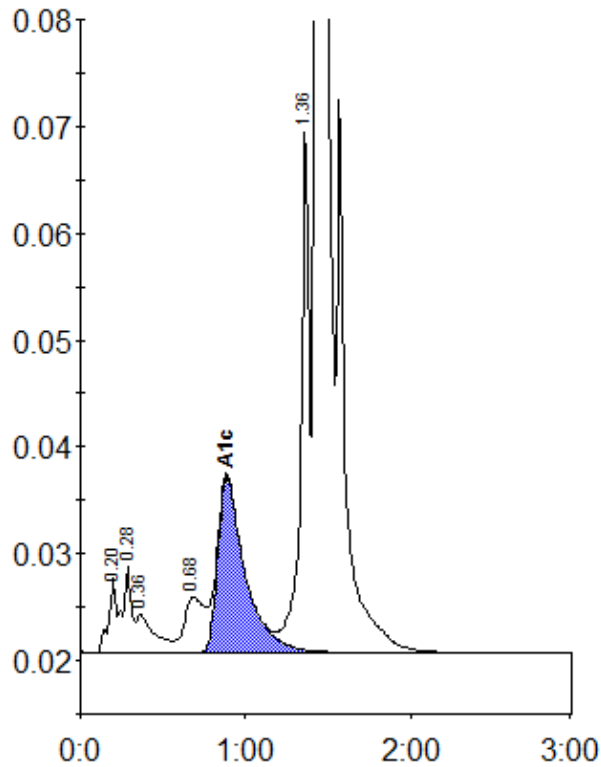

Peak table - ID: 10568600

Peak	R.time	Height	Area	Area %
A1a	0.20	6969	22447	0.8
A1b	0.28	7959	29793	1.1
Unknown	0.36	3563	27516	1.0
LA1c/CHb-1	0.68	5163	44770	1.6
A1c	0.89	16453	189858	9.0
P3	1.36	49470	181765	6.6
A0	1.43	679049	2253067	82.0
Total Area:		2749216		

Concentration:	%
A1c	9.0